WORDPRESS PROJECT:

PREPARING TO BUILD A SITE

GOALS	NEEDS/ REQUIREMENTS
INFORM ABOUT UPCOMING SALES	INSTALL NEWSLETTER PLUGIN AND IMPLEMENT INTO WORDPRESS
PROVIDE CHARITY SHOP WITH DONATION	DONATE BUTTON ON DESIGNATED PAGE
STAYING IN TOUCH WITH COMMUNITY	PAGE WITH CONTACT INFORMATION
SHARE INFORMATION & HISTORY	ABOUT PAGE

	Type of Content	Name	Description	Items required	Done?
2	**Core Assets**				
3		Community Name	Thriftee		Yes
4		Tagline	Nifty Charity shop of used goods		Yes
5		Logo		Illustrator file	Yes
6					
7					
8	**Pages**				
9		Home	Introduction/Welcome message	Text	
10		About	About charity shop and the term "Thrift"	Text & Images	
11		~~Volunteers~~	~~About our volunteers~~	~~Text~~	
12		~~Want to volunteer?~~	~~How to become a volunteer~~	~~Text~~	
13		Contact	Phone number, location, email		
14		Donate	How to donate, Where the proceeds go	Donate plugin	
15	**Blog Posts**				
16					
17		Thrifting Finds	Nice apparel that you can find	Pictures of apparel	
18		~~End of winter sale!~~		~~e-mail newsletter~~	
19		Why Thrift?	Reasons on how it benefits you		
20					

VOLUNTEER GOES INTO BLOG/POSTS BC BLOG WILL BE VOLUNTEER ORIENTED

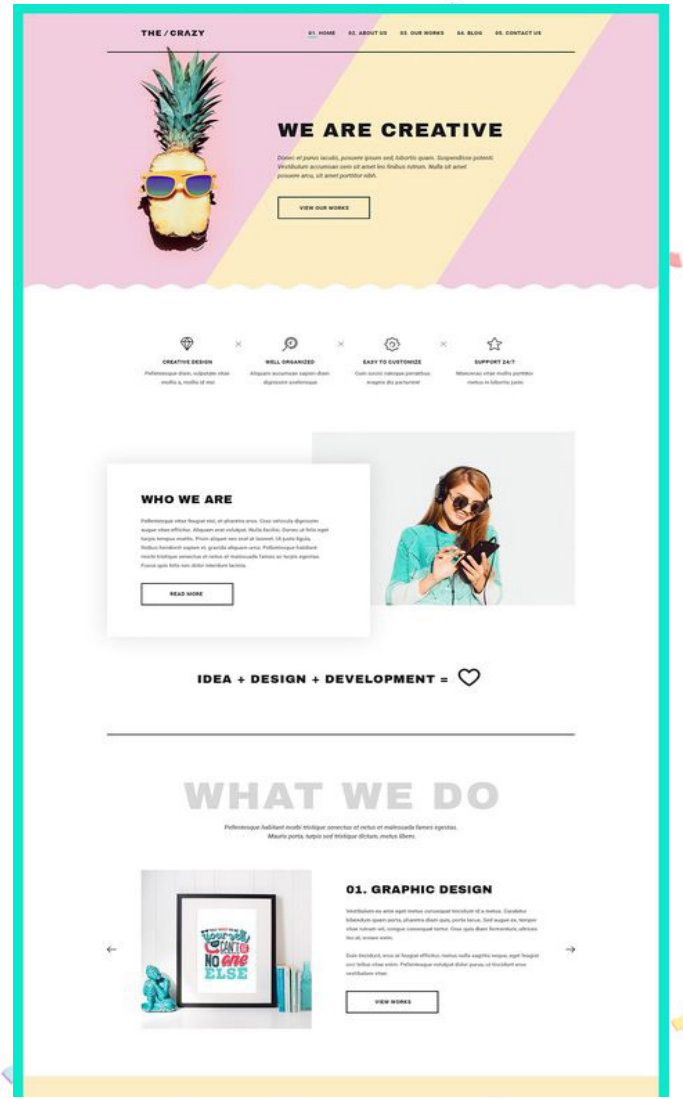
THE / CRAZY
01. HOME
02. ABOUT US
03. OUR WORKS
04. BLOG
05. CONTACT US
WE ARE CREATIVE
VIEW OUR WORKS
CREATIVE DESIGN
WELL ORGANIZED
EASY TO CUSTOMIZE
SUPPORT 24/7
WHO WE ARE
READ MORE
IDEA + DESIGN + DEVELOPMENT =
WHAT WE DO
01. GRAPHIC DESIGN
VIEW WORKS

Yoko Honda

GONN

MOTEL RESTAURANT

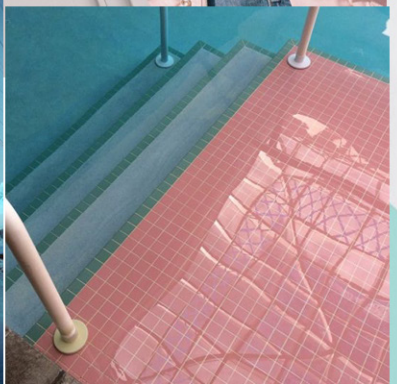

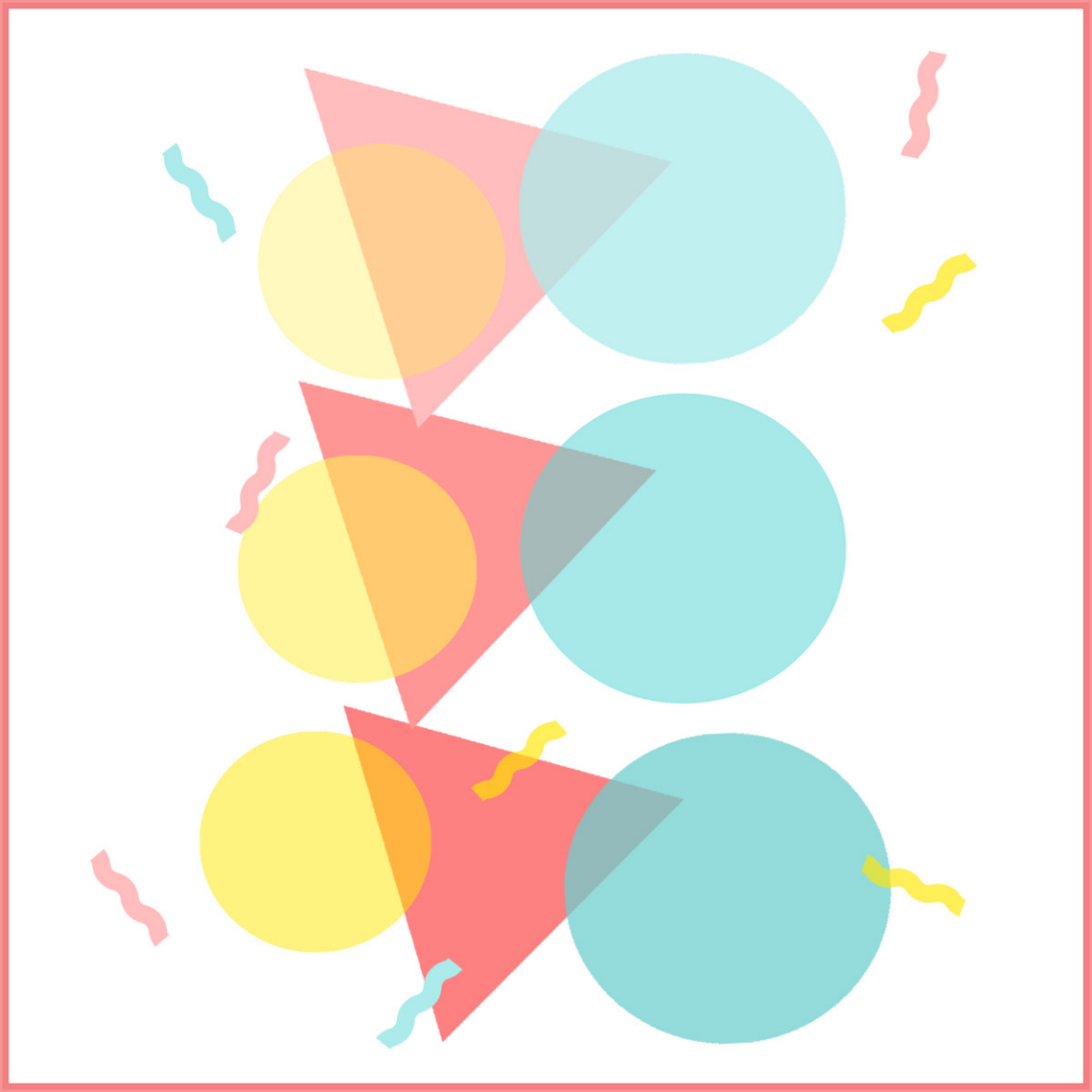

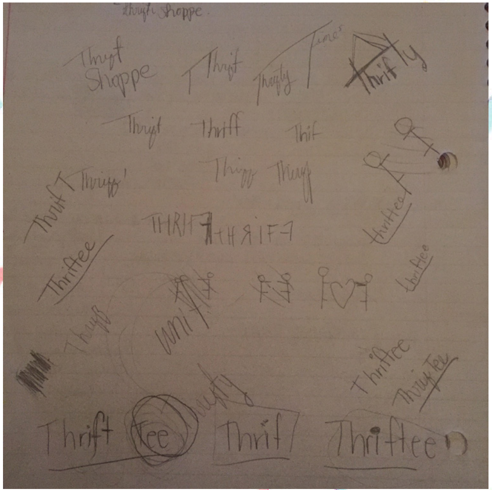
thrift shoppe
Thrift Shoppe
Thriftee
Thrift tee
Thrif
Thriftee

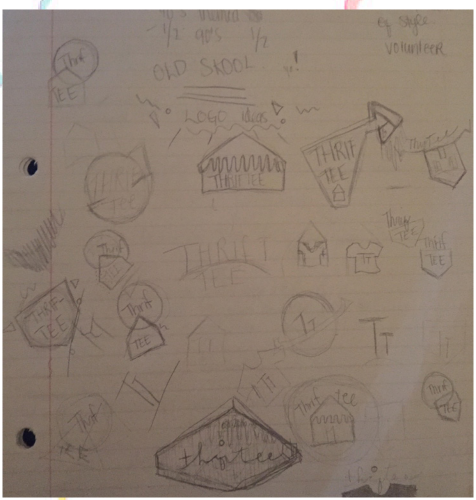
OLD SKOOL
LOGO ideas
THRIF TEE
volunteer

THRIF
THRIF
THRIF
THRIFF
THRIF
THRIFF
THRIF tee
THRIF tee
THRIF tee

THRIF
tee

PROGRESS:

HEADERS

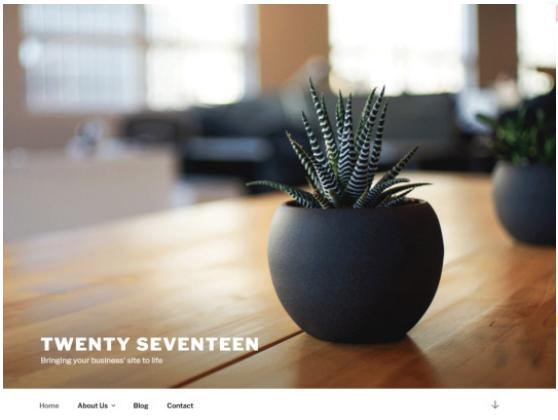
TWENTY SEVENTEEN
Bringing your business' site to life
Home
About Us
Blog
Contact

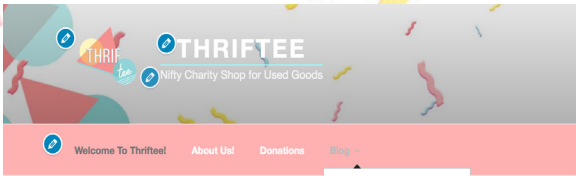
THRIFTEE
Nifty Charity Shop for Used Goods
Welcome To Thriftee!
About Us!
Donations
Blog

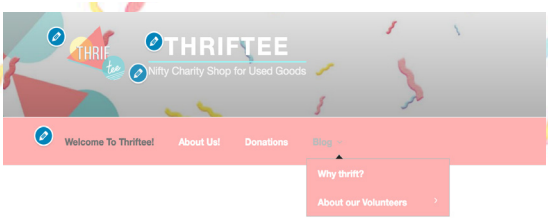
THRIFTEE
Nifty Charity Shop for Used Goods
Welcome To Thriftee!
About Us!
Donations
Blog
Why thrift?
About our Volunteers

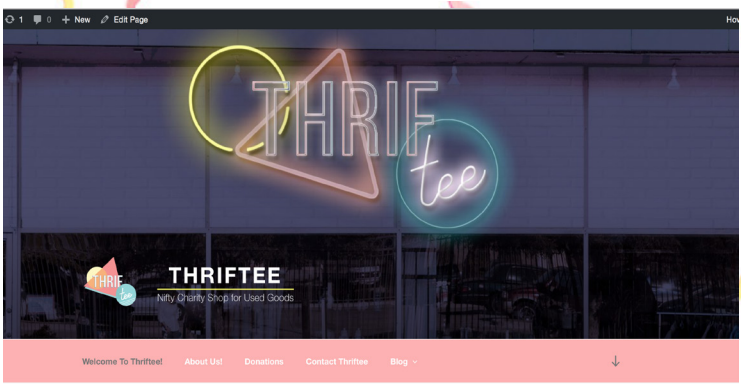
1
0
New
Edit Page
THRIFTEE
Nifty Charity Shop for Used Goods
Welcome To Thriftee!
About Us!
Donations
Contact Thriftee
Blog

1.

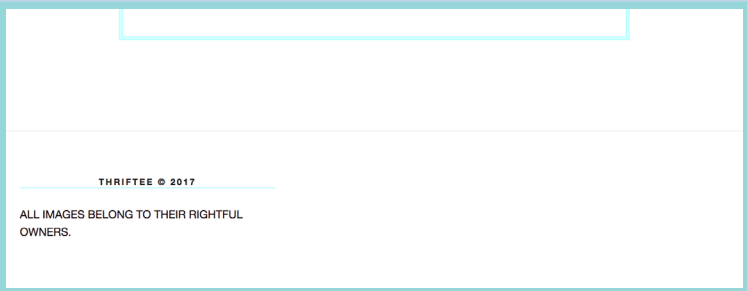
THRIFTEE © 2017
ALL IMAGES BELONG TO THEIR RIGHTFUL OWNERS.

2.

THRIFTEE © 2017
ALL IMAGES BELONG TO THEIR RIGHTFUL OWNERS.
Proudly powered by WordPress

3.

THRIFTEE © 2017
ALL IMAGES BELONG TO THEIR RIGHTFUL OWNERS. All content is edited and created by Kayla Homenok

FOOTERS

PAGES

About Us! Edit | Quick Edit | Trash | View	thriftee	—	Published 2017/03/23
Blog	thriftee	—	Published 2017/03/23
Contact Thriftee	thriftee	—	Published 2017/03/24
Donations	thriftee	—	Published 2017/03/22
Welcome To Thriftee! — **Front Page**	thriftee	—	Published 2017/03/22

POSTS

Thrifting Finds	thriftee	Thrifts	canada, clothing, finds, furniture, montreal, thriftee, thrifting	—	Published 2017/03/25
FAQ	thriftee	Questions	answers, community, faq, questions, store, thrift, thriftee	—	Published 2017/03/23
Want to Volunteer? Edit | Quick Edit | Trash | View	thriftee	Volunteer	canada, community, montreal, non-profit, organization, teamwork, time, volunteer, youth	—	Published 2017/03/23

```
.NAVIGATION-TOP {

        BACKGROUND-COLOR: #FFB1B1 !IMPORT-
ANT;
}
H1 {
TEXT-ALIGN: CENTER;
BORDER-BOTTOM:  2PX SOLID #FCFC59;
}

H2 {
PADDING-BOTTOM: 10PX;
COLOR: BLACK;
TEXT-ALIGN: CENTER;
BORDER-BOTTOM: 1PX SOLID #FCFC59;
}

.SITE-INFO {
   WIDTH: 100%;
   TEXT-ALIGN: CENTER;
}

BODY, BUTTON, INPUT, SELECT, TEXTAREA {
    COLOR: #1B0909;
    FONT-FAMILY: "HELVETICA NEUE", HELVETICA, ARIAL,
SANS-SERIF;
FONT-WEIGHT: 200;
}

.NAVIGATION-TOP A {
COLOR: #FFFFFF

}

.WIDGET-TITLE {
 COLOR: #FC8181 !IMPORTANT;
FONT-SIZE: 1.5EM !IMPORTANT;
}

.TEXTWIDGET {
FONT-FAMILY: HELVETICA NEUE;
FONT-WEIGHT: 100;
FONT-SIZE: 1.3EM;
TEXT-ALIGN: CENTER;

}
.ENTRY-CONTENT {
BORDER: 5PX DOUBLE #B8FFFF;
PADDING: 10PX;

}

P  {
COLOR: #565656;

}
.SUB-MENU {
BACKGROUND-COLOR: #FFB1B1 !IMPORTANT;
}

SECTION#TEXT-3 {
WIDTH: 100%;
DISPLAY: BLOCK !IMPORTANT;


}
.DONATIONS-TEXT {
TEXT-ALIGN: CENTER;
COLOR: #F18D8E;
FONT-SIZE: 1.5EM;
PADDING-TOP: 10PX;

}

BUTTON, INPUT[TYPE=
"BUTTON"], INPUT[TYPE="SUBMIT"]
 {
BACKGROUND-COLOR: #7DD8D8;
MARGIN-LEFT: 200PX;
}

.DGX-DONATE-FORM-SECTION {
BORDER: 1PX DOUBLE  #7DD8D8
!IMPORTANT;
}
```

PLUGINS

☐	**Akismet** Settings | Deactivate | Edit	Used by millions, Akismet is quite possibly the best way in the world to **protect your blog from spam**. It keeps your site protected even while you sleep. To get started: 1) Click the "Activate" link to the left of this description, 2) Sign up for an Akismet plan to get an API key, and 3) Go to your Akismet configuration page, and save your API key. Version 3.2 | By Automattic | View details
	There is a new version of Akismet available. View version 3.3 details or update now.	
☐	**Contact Form 7** Settings | Deactivate | Edit	Just another contact form plugin. Simple but flexible. Version 4.7 | By Takayuki Miyoshi | View details
☐	**Seamless Donations** Deactivate | Edit	The most popular donations plugin for WordPress Version 4.0.20 | By David Gewirtz | View details
☐	**Yoast SEO** FAQ | Premium Support | Settings | Deactivate | Edit	The first true all-in-one SEO solution for WordPress, including on-page content analysis, XML sitemaps and much more. Version 4.5 | By Team Yoast | View details
☐	Yoast SEO: ACF Analysis Activate | Edit | Delete	Adds the content of all ACF fields to the Yoast SEO score analysis. Version 1.2.0 | By Marcus Forsberg & Team Yoast | View details
☐	Plugin	Description

FINAL SITE >